

FILED
GREENVILLE, CO. S. C.
MAY 5 3 26 PM '78
DANNIE S. TANKERSLEY
R.M.C.

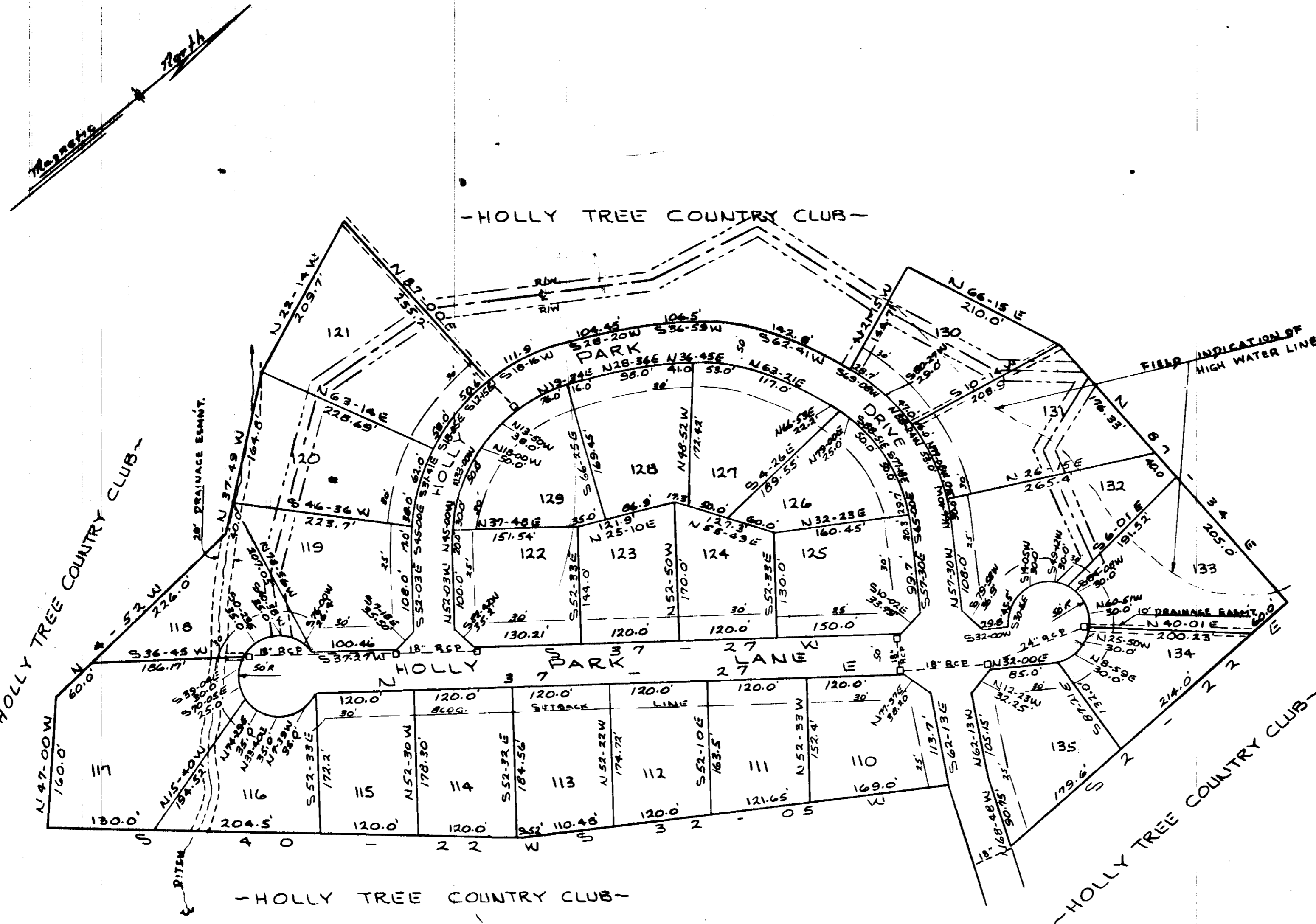
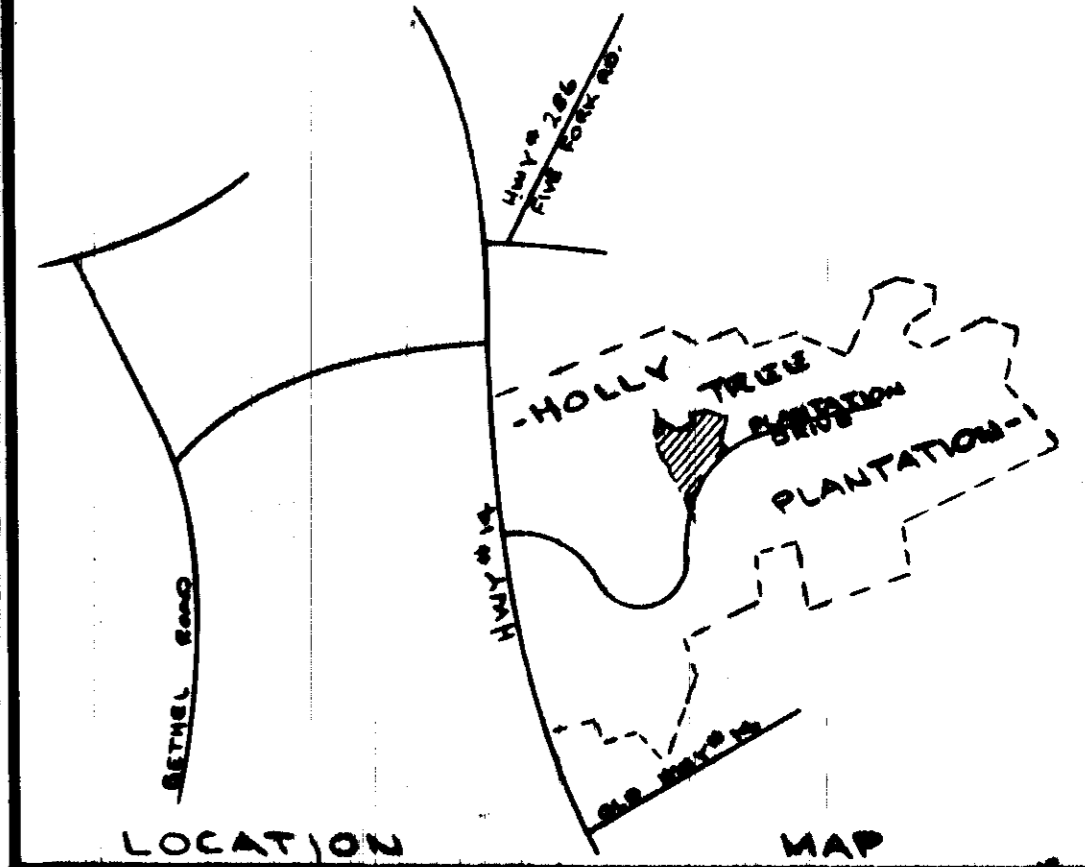

FINAL PLAT

CERTIFICATE OF OWNERSHIP AND DEDICATION

"The undersigned hereby acknowledge that I am (we are) the owner(s) of the property shown and described herein and that I (we) hereby dedicate this plan of subdivision with my (our) free consent and that I (we) establish the minimum building restriction lines, and hereby dedicate to public use as roads, streets, and easements, forever of record, all shown or indicated on said plat.

4/21/78 Signed *[Signature]*
 / / / Signed _____
 / / / Signed _____
 / / / Signed _____

CERTIFICATE OF ACCURACY

"I, JAMES D. CLAIR, certify that this plat was (drawn by me) (drawn under my supervision) (an actual survey made under my supervision) from (an actual survey made by me) (good description recorded in Book 1041, Page 25, Book _____, Page _____, etc.) (other); that the error of closure as calculated by latitudes and departures is _____; that the boundaries not surveyed are shown as broken lines plotted from information found in Book _____, Page _____; that this plat was prepared in accordance with the Greenville County Subdivision Regulations as adopted.

4-21-78 *[Signature]*
 DATE LICENSED ENGINEER OR REGISTERED SURVEYOR
 S. C. Registration No. 3320

CERTIFICATE OF APPROVAL FOR RECORDING

"I hereby certify that the subdivision plat shown herein has been found to comply with the Subdivision Regulations for Greenville County, with the exception of such variances, if any, as are noted in the minutes of the Greenville County Planning Commission of Greenville County, South Carolina, and that it has been approved for recording in the office of the County Register of Mense Conveyance."

5/5/78 *[Signature]*
 DATE DIRECTOR OF PLANNING
 GREENVILLE COUNTY PLANNING COMMISSION

FILE NUMBER

HOLLY TREE PLANTATION
 PHASE II SECTION III B

FRANKLIN ENTERPRISES, INC. OWNER
 FREDMONT SURVEYORS SURVEYOR

NO. OF ACRES: 17.92 MILES .22
 NO. OF LOTS: 26 DATE: 4-20-78

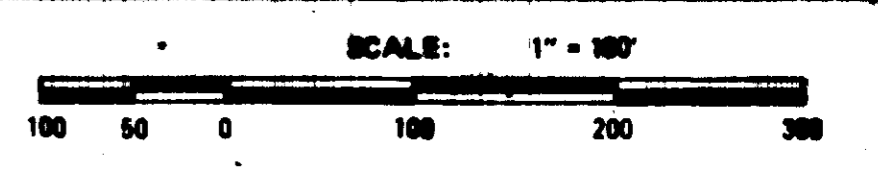

LEGEND
 --- SANITARY SEWER R/W
 --- 10' DRAINAGE EASEMENT UNLESS NOTED OTHERWISE
 NOTE: 5' UTILITY & DRAINAGE EASEMENT EACH SIDE OF ALL SIDE & REAR LOT LINES.

FOR DEDICATION OF ROADS SEE
 DEDICATION BOOK 1 PAGE 273

Plat filed this 5 day of May 1978
 And Recorded in Vol. 611 Page 41 3:26 P.M.
 Dannie S. Tankersley
 Register Mense Conveyance Greenville County, S.C.

33017

16-H-41

34323